

NOTICE!!

These documents have been scanned!

Do not place un-scanned documents beneath this notice!

Do not remove this notice from this file!

GPO Jacket No. 560-102
Print Order 61540
Rise Business Services, LLC
Job=AZ15 4/30/2019



Box Number= AZ15011



Claim Begin-End: AMC441663-AMC441663

1 Initial Receipt



AZ15011-18

AMC450400-AMC453366

AMC #

DATE CLOSED

ADJ INITIAL

REMARKS

United States Department of the Interior
Bureau of Land Management
 DIV OF LANDS, MINRLS & ENERGY
 ONE N CENTRAL AVE
 PHOENIX, AZ 85004 -4427
 Phone: 602-417-9200

Receipt

No: 3760178

Transaction #: 3866108	
Date of Transaction: 02/09/2017	
CUSTOMER:	
DONALD GREENWOOD 428 N MAIN ST GLADEWATER, TX 75647-2230 US	

ENTERED
 FEB 14 2017
 BY: *R. Green*

LINE #	QTY	DESCRIPTION	REMARKS	UNIT PRICE	TOTAL
1	1.00	LOCATABLE MINERALS / MINING CLAIMS-NEW, UNADJUD, ONE OR MORE AUTH NOS / NEW MINING CLAIM PROCESSING FEE CASES: AMC441663/\$20.00		- n/a -	20.00
2	1.00	LOCATABLE MINERALS / MINING CLAIMS-NEW, UNADJUD, ONE OR MORE AUTH NOS / NEW MINING CLAIMS LOCATION FEE CASES: AMC441663/\$37.00		- n/a -	37.00
3	1.00	LOCATABLE MINERALS / MINING CLAIMS-NEW, UNADJUD, ONE OR MORE AUTH NOS / NEW MINING CLAIMS MAINTENANCE FEE CASES: AMC441663/\$155.00		- n/a -	155.00
TOTAL:					\$212.00

PAYMENT INFORMATION			
NOTE: Items will appear on credit card statement as "Bureau of Land Mgmt CO".			
1	AMOUNT:	212.00	POSTMARKED: N/A
	TYPE:	CREDIT CARD	RECEIVED: 02/09/2017
	NAME:	GREENWOOD, DONALD 428 N MAIN ST GLADEWATER TX 75647-2230 US	
	CARD NO:	XXXXXXXXXXXX0402	AUTH CODE: 00991P
	NAME ON CARD:	DON GREENWOOD	
	EXPIRES:	12/2017	
	SIGNATURE:		

REMARKS

This receipt was generated by the automated BLM Collections and Billing System and is a paper representation of a portion of the official electronic record contained therein.

NOTICE!!

These documents have been scanned!

Do not place un-scanned documents beneath this notice!

Do not remove this notice from this file!

GPO Jacket No. 560-102
Print Order 61540
Rise Business Services, LLC
Job=AZ15 4/30/2019



Box Number= AZ15011



Claim Begin-End: AMC441663-AMC441663

2 Correspondence



AZ15011-18

AMC450400-AMC453366

**NO
DOCUMENTS
FOUND**

NO DOCUMENTS FOUND
NO DOCUMENTS FOUND

NOTICE!!

These documents have been scanned!

Do not place un-scanned documents beneath this notice!

Do not remove this notice from this file!

GPO Jacket No. 560-102
Print Order 61540
Rise Business Services, LLC
Job=AZ15 4/30/2019



Box Number= AZ15011



Claim Begin-End: AMC441663-AMC441663

3 Transfers



AZ15011-18

AMC450400-AMC453366

**NO
DOCUMENTS
FOUND**

NO DOCUMENTS FOUND
NO DOCUMENTS FOUND

NOTICE!!

These documents have been scanned!

Do not place un-scanned documents beneath this notice!

Do not remove this notice from this file!

GPO Jacket No. 560-102
Print Order 61540
Rise Business Services, LLC
Job=AZ15 4/30/2019



Box Number= AZ15011



Claim Begin-End: AMC441663-AMC441663

4 Annual Filings



AZ15011-18

AMC450400-AMC453366

UNITED STATES
DEPARTMENT OF THE INTERIOR
BUREAU OF LAND MANAGEMENT
MAINTENANCE FEE WAIVER CERTIFICATION

98
JME

425516 441663
430214 441682
FORM APPROVED
OMB NO. 1004-0114
Expires: January 31, 2020
430219 425080

SEE INSTRUCTIONS ON PAGE 2

- This small miner waiver is filed for the assessment year beginning on September 1, 2018 and ending on September 1, 2019.
- The undersigned and all related parties owned ten or fewer mining claims, mill, or tunnel sites located and maintained on Federal lands in the United States of America on September 1, 2018.
- The undersigned have performed the assessment work required by law for each mining claim listed prior to filing this waiver and understand that by filing this form, the undersigned must file an affidavit of assessment work with the Bureau of Land Management (BLM) by the December 30th following the filing of this waiver.
- The undersigned understand that if the assessment work obligation has not yet come due under 30 U.S.C. 28 (for those claims in their first assessment year only), a notice of intent to hold reciting this condition must be recorded by the December 30th following the filing of this waiver.
- The undersigned understand that mill and tunnel sites may also be listed on this waiver and be waived from payment of the maintenance fee, and that a notice of intent to hold for these sites is required to be filed with the BLM by the December 30th following the filing of this waiver.
- The undersigned understand and acknowledge that pursuant to 43 U.S.C. 1212 and 18 U.S.C. 1001, the filing or recording of a false, fictitious, or fraudulent document with the BLM may result in a fine of up to \$250,000, a prison term not to exceed five years, or both.
- The mining claims, mill or tunnel sites for which this waiver from payment of the maintenance fees is requested are: 425558

CLAIM OR SITE NAME	BLM RECORDATION SERIAL NUMBER
1. D+S Mine GN 6W Sec 25 ✓	441663
2. Scorpion Redemption 1 GN 6W Sec 33	441682
3. Great Gold #1 7N 3W Sec 23	425080
4. HP4 GN 6W Sec 25	425516
5. Vulture Cloud #2 GN 6W Sec 24	430216
6. Carol's Gold Nugget #4 GN 6W Sec 24	425561
7. Vulture Cloud #4 GN 6W Sec 23	430222
8.	
9.	
10.	

RECEIVED
 BLM AZ STATE OFFICE
 2018 JUL 16 P 3:08
 PHOENIX, ARIZONA

The owner(s) (claimants) of the above mining claims and sites are:

Don Greenwood

(Owner's Name - Please Print)

428 North Main

(Owner's Mailing Address)

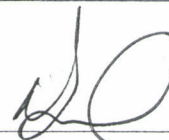

(Owner's Signature)

Gladewater

(City)

TX

(State)

75847

(Zip Code)

JAN Greenwood

(Owner's Name - Please Print)

428 North Main

(Owner's Mailing Address)

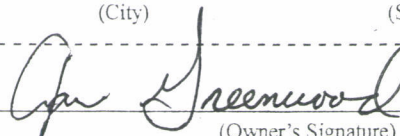

(Owner's Signature)

Gladewater

(City)

TX

(State)

75847

(Zip Code)

Stephen Steele

(Owner's Name - Please Print)

4075 Pigout Rd

(Owner's Mailing Address)

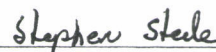

(Owner's Signature)

Gilmer

(City)

TX

(State)

75844

(Zip Code)

Charles Schermerhorn

(Owner's Name - Please Print)

11703 N. 223rd

(Owner's Mailing Address)



(Owner's Signature)

BUCKYRUS

(City)

KS

(State)

66013

(Zip Code)

ENTERED
SEP 05 2018
BY: 

NW
R

mike Seward	<i>Mike Seward</i>		
(Owner's Name - Please Print)	(Owner's Signature)		
4075 Pignut Rd	Gilmer	TX	75644
(Owner's Mailing Address)	(City)	(State)	(Zip Code)

(Owner's Name - Please Print)	(Owner's Signature)		
(Owner's Mailing Address)	(City)	(State)	(Zip Code)

(Owner's Name - Please Print)	(Owner's Signature)		
(Owner's Mailing Address)	(City)	(State)	(Zip Code)

(Owner's Name - Please Print)	(Owner's Signature)		
(Owner's Mailing Address)	(City)	(State)	(Zip Code)

18 U.S.C. 1001 and 43 U.S.C. 1212 make it a crime for any person knowingly and willfully to make to any department or agency of the United States any false, fictitious or fraudulent statements or representations as to any matter within its jurisdiction.

INSTRUCTIONS

1. This certification is made under the provisions of 43 U.S.C. § 1744 and 30 U.S.C. §28-28k and the regulations thereunder (43 CFR Part 3830).
2. The claimant(s) must fill in the dates in paragraph 1 for the beginning and ending of the assessment year for which this waiver is sought.
3. The claimant(s) must fill in the date in paragraph 2 for the beginning of the assessment year for which this waiver is sought.
4. All claim and site names and BLM serial numbers must be listed for the mining claims, mill sites, and tunnel sites for which the waiver is sought.
5. All owners of the mining claims, mill sites, and tunnel sites and their addresses must be given.
6. This waiver form must be signed by all the claimants or their designated agent, in original form. If an agent is designated, a notarized designation of agent, signed by all of the claimants with proper address given, must be submitted with this waiver.
7. This form must be filed no later than September 1st for the upcoming assessment year in the BLM State Office where the mining claims or sites are recorded, or the waiver cannot be granted by the BLM. (Example: To obtain a waiver for the assessment year 2012, which begins on September 1, 2011, you must qualify for and file for a waiver no later than September 1, 2011, in the proper BLM State Office.)
8. For all mining claims which require assessment work, you must record an affidavit of labor on or before the December 30th immediately following the filing of this waiver. For all other mining claims or sites waived, you must record a notice of intent to hold on or before the December 30th immediately following the filing of this waiver.
9. Mill and tunnel sites may also be listed on this waiver and be waived from payment of the maintenance fee. A notice of intent to hold for these sites is required to be filed by the December 30th following the filing of this waiver.

RECEIVED
BLM AZ STATE OFFICE
PHOENIX, ARIZONA
2010 JUL 16 3 08 PM
FOR OFFICIAL USE ONLY

When Recorded Return Document to:

Don Greenwood
428 N. MAIN
Gladewater, TX. 75647

Check here if this is a change of address.

Telephone: 903-235-0494

E-mail address: Mary R 41 AOL.com

441663

441682

425080

425558

425516

430214

430219

AFFIDAVIT OF PERFORMANCE OF ANNUAL WORK

1. State of Arizona, County of MARICOPA ss:

2. I (Name) Don Greenwood

3. Reside at (Address) 428 N. MAIN

City Gladewater County Gross

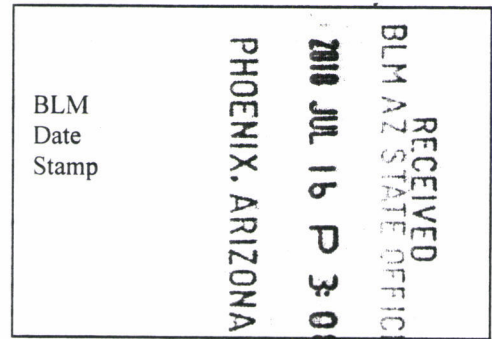

State TX Zip 75647 being duly sworn, depose and say that I am a citizen of the United States, more than eighteen years of age, and that all of the facts set forth in this affidavit, subject to the provisions and penalties of 18 U.S.C. 1001 pertaining to the filing of false, fictitious, or fraudulent statements with the United States, are true and correct according to the best of my knowledge, information and belief.

4. Owner's name and address (If not shown in Items 1-3 above) _____

5. That I am personally acquainted with the mining claim(s). The work and improvements were made by and at the expense of the owner(s) of said claim(s). Said contiguous group of claims, listed on this document, are situated in the

_____ (optional) Mining District; _____ County, Arizona.

Line No.	AMC NUMBER	CLAIM/SITE NAME	COUNTY RECORDER DATA (If available)	TWP	RNG	SEC
1	441663	D+S mine	0118718-2-1-1 Hard's	6N	6W	25
2	441682	Scorpion Redemption 1	0126731-2-1-1 KAMIREZ	6N	6W	33
3	425080	Great Gold #1	1057538-2-3-2 GARCIA	7N	3W	23
4	425516	HP 4		6N	6W	25
5	430216	Vulture Cloud 2		6N	6W	24
6	425561	Carol's Gold Nugget 4		6N	6W	24

Form: MCF108
Revised July 2014
Page 1 of 2

4213129

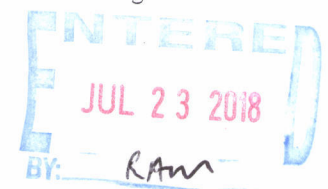

RECEIVED
 BLM AZ STATE OFFICE
 2018 JUL 16 P 3:08
 PHOENIX, ARIZONA
 BLM
 Date
 Stamp

7	430222	Vulture Cloud #4		GN	6W	23
8						
9						
10						

6. That between the dates starting at 12 o'clock noon on September 1, 20 17 and ending at 12 o'clock noon on September 1, 20 18 at least \$ 1,000 dollars worth of work and improvements were done and performed upon said claim(s) or upon one or more of a contiguous group of claims for the benefit of all, wholly or partly outside of a contiguous group of claims for the benefit of all, not including the location work.

7. That the following persons were employed to perform the work and improvements described herein: _____
Don Greenwood, Stephen Stute, Charles Schermerhorn, Mike Seward

8. That the work and improvements performed were: Assaying and Testing of Vein Material
Maintenance of Road and ditches with hand tools, Restaking of 2 claim
were some Posts & Signs was destroyed.

9. Dated: _____ Signature: [Signature]

SUBSCRIBED AND SWORN TO before me, a Notary Public, this 15th day of JUNE 20 18

By: Tamara M. Alex

Notary Public Tamara M. Alex

My Commission Expires 8/22/2019

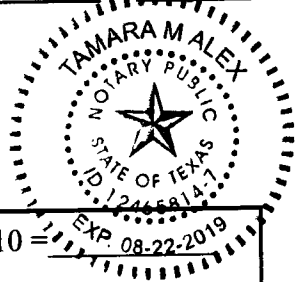

No. of Claims: _____ x \$10 = _____
 Check No.: _____ Init. _____
 Receipt No.: _____
 For BLM Use Only

Bureau of Land Management
 Arizona State Office
www.blm.gov/az

Don Greenwood
428 N. main
Gladewater, TX 75647

RECEIVED
BLM AZ STATE OFFICE
2018 JUL 16 P 3:08
PHOENIX, ARIZONA



1000



85041

U.S. POSTAGE
PAID
GLADEWATER, TX
75647
JUN 18, 18
AMOUNT
\$0.21
R2305E124510-17

Bureau of Land Management
One N Central Ave
Suite 800
Phoenix, AZ
85041-4427

NIXIE 850415095-1N 07/04/18
RETURN TO SENDER
UNABLE TO FORWARD
UNABLE TO FORWARD
RETURN TO SENDER

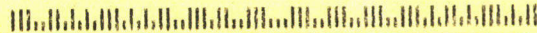

Don Greenwood
428 N. main
Gladewater, TX 75647



JUL 20 18

JUL 12 2018

SHREVEPORT LA. 711

FRI 13 JUL 2018 AM

JUL 12

Bureau of Land Management
1 North Central Ave
Suite 800
Phoenix, AZ. 85004

RECEIVED
BLM AZ STATE OFFICE
2018 JUL 16 P 3:08
PHOENIX, ARIZONA

United States Department of the Interior

Bureau of Land Management

DIV OF LANDS, MINRLS & ENERGY

ONE N CENTRAL AVE

PHOENIX, AZ 85004 -4427

Phone: 602-417-9200

Receipt

No:

4213929

Transaction #: 4329027	
Date of Transaction: 07/17/2018	
CUSTOMER:	
DONALD GREENWOOD 428 N MAIN ST GLADEWATER, TX 75647-2230 US	

LINE #	QTY	DESCRIPTION	REMARKS	UNIT PRICE	TOTAL
1	1.00	LOCATABLE MINERALS / MINING CLAIMS- NOT NEW-UNADJUD, ONE AUTH NO. ONLY / MINING CLAIM MONEY RECEIVED CASES: AMC441663/\$70.00	POL 2018/7 WAV	- n/a -	70.00
TOTAL:					\$70.00

PAYMENT INFORMATION			
1	AMOUNT:	70.00	POSTMARKED: N/A
	TYPE:	CHECK	RECEIVED: 07/16/2018
	CHECK NO:	2942	
	NAME:	GREENWOOD, DONALD 428 N MAIN ST GLADEWATER TX 75647-2230 US	

REMARKS

This receipt was generated by the automated BLM Collections and Billing System and is a paper representation of a portion of the official electronic record contained therein.

UNITED STATES
DEPARTMENT OF THE INTERIOR
BUREAU OF LAND MANAGEMENT

41

441663

441682

MAINTENANCE FEE WAIVER CERTIFICATION

FORM APPROVED
OMB NO. 1004-0114
Expires: October 31, 2016

425080

SEE INSTRUCTIONS ON PAGE 2

- This small miner waiver is filed for the assessment year beginning on September 1, 2019 and ending on September 1, 2018.
- The undersigned and all related parties owned ten or fewer mining claims, mill, or tunnel sites located and maintained on Federal lands in the United States of America on September 1,
- The undersigned have performed the assessment work required by law for each mining claim listed prior to filing this waiver and understand that by filing this form, the undersigned must file an affidavit of assessment work with the Bureau of Land Management (BLM) by the December 30th following the filing of this waiver.
- The undersigned understand that if the assessment work obligation has not yet come due under 30 U.S.C. 28 (for those claims in their first assessment year only), a notice of intent to hold reciting this condition must be recorded by the December 30th following the filing of this waiver.
- The undersigned understand that mill and tunnel sites may also be listed on this waiver and be waived from payment of the maintenance fee, and that a notice of intent to hold for these sites is required to be filed with the BLM by the December 30th following the filing of this waiver.
- The undersigned understand and acknowledge that pursuant to 43 U.S.C. 1212 and 18 U.S.C. 1001, the filing or recording of a false, fictitious, or fraudulent document with the BLM may result in a fine of up to \$250,000, a prison term not to exceed five years, or both.
- The mining claims, mill or tunnel sites for which this waiver from payment of the maintenance fees is requested are:

CLAIM OR SITE NAME	BLM RECORDATION SERIAL NUMBER
1. <u>D+S mine GN 6W Sec 25</u> ✓	<u>441663</u>
2. <u>Scorpion Redemption 1 GN 6W Sec 33</u>	<u>441682</u>
3. <u>Great Gold #1 7N 3W Sec 23</u>	<u>425080</u>
4.	
5.	
6.	
7.	
8.	
9.	
10.	

AC 483
ENTERED SEP 01 2017
PB

The owner(s) (claimants) of the above mining claims and sites are:

NW check

3 of Don Greenwood ✓
(Owner's Name - Please Print)

428 North main
(Owner's Mailing Address)



(Owner's Signature)

Gladewater TX 75647
(City) (State) (Zip Code)

1 of Jan Greenwood ✓
(Owner's Name - Please Print)

428 North main
(Owner's Mailing Address)

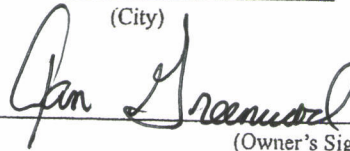

(Owner's Signature)

Gladewater TX 75647
(City) (State) (Zip Code)

2 of Stephen Steele AC 170 entered
(Owner's Name - Please Print) Address update 2/15/17

4075 Pigout Road
(Owner's Mailing Address)

Stephen Steele

(Owner's Signature)

Gilmer, TX 75644
(City) (State) (Zip Code)

3 of Charles Schermerhorn ✓
(Owner's Name - Please Print)

11703 N. 223rd
(Owner's Mailing Address)

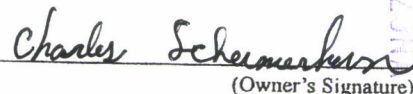

(Owner's Signature)

Bucyrus KS 66013
(City) (State) (Zip Code)

RECEIVED
 2017 MAY 30 P 3:53
 FEDERAL BUREAU OF LAND MANAGEMENT

(Owner's Name - Please Print)

(Owner's Signature)

(Owner's Mailing Address)

(City)

(State)

(Zip Code)

(Owner's Name - Please Print)

(Owner's Signature)

(Owner's Mailing Address)

(City)

(State)

(Zip Code)

(Owner's Name - Please Print)

(Owner's Signature)

(Owner's Mailing Address)

(City)

(State)

(Zip Code)

(Owner's Name - Please Print)

(Owner's Signature)

(Owner's Mailing Address)

(City)

(State)

(Zip Code)

18 U.S.C. 1001 and 43 U.S.C. 1212 make it a crime for any person knowingly and willfully to make to any department or agency of the United States any false, fictitious or fraudulent statements or representations as to any matter within its jurisdiction.

INSTRUCTIONS

1. This certification is made under the provisions of 43 U.S.C. § 1744 and 30 U.S.C. § 28-28k and the regulations thereunder (43 CFR Part 3830).
2. The claimant(s) must fill in the dates in paragraph 1 for the beginning and ending of the assessment year for which this waiver is sought.
3. The claimant(s) must fill in the date in paragraph 2 for the beginning of the assessment year for which this waiver is sought.
4. All claim and site names and BLM serial numbers must be listed for the mining claims, mill sites, and tunnel sites for which the waiver is sought.
5. All owners of the mining claims, mill sites, and tunnel sites and their addresses must be given.
6. This waiver form must be signed by all the claimants or their designated agent, in original form. If an agent is designated, a notarized designation of agent, signed by all of the claimants with proper address given, must be submitted with this waiver.
7. This form must be filed no later than September 1st for the upcoming assessment year in the BLM State Office where the mining claims or sites are recorded, or the waiver cannot be granted by the BLM. (Example: To obtain a waiver for the assessment year 2012, which begins on September 1, 2011, you must qualify for and file for a waiver no later than September 1, 2011, in the proper BLM State Office.)
8. For all mining claims which require assessment work, you must record an affidavit of labor on or before the December 30th immediately following the filing of this waiver. For all other mining claims or sites waived, you must record a notice of intent to hold on or before the December 30th immediately following the filing of this waiver.
9. Mill and tunnel sites may also be listed on this waiver and be waived from payment of the maintenance fee. A notice of intent to hold for these sites is required to be filed by the December 30th following the filing of this waiver.

FOR OFFICIAL USE ONLY

PHOENIX, ARIZONA
2011 MAY 11 P 3:53
RECEIVED

Customer Name Update Screen

System ID:MC

Name: STEELE STEPHEN

Proprietor #: 2409549

Renumber To:

Category: P - PRIVATE

Address: 4075 PIGNUT RD

City: GILMER

State: TX

Zip: 756448724

- UNDELIVERABLE
- No Annual Reminders

Email:

Phone:

*Per 2018 WVR
AC 170
ENTERED SEP 05 2017
PB*

Customer details successfully saved for Customer Id 2409549

List of Proprietors
STEELE STEPHEN[2409549], 428 N MAIN ST, , GLADEWATER, TX, 756472230, P, MATCHED
<i>↑ Previous Address</i>

Select

Cancel

UNITED STATES DEPARTMENT OF THE INTERIOR
BUREAU OF LAND MANAGEMENT

MC NATIONWIDE CLAIMANT LISTING
September 05, 2017

Cust	AZ	National
	CLAIMANT	Total
GREENWOOD DONALD 428 N MAIN ST GLADEWATER, TX 75647-2230	3	3
GREENWOOD JANET 428 N MAIN ST GLADEWATER, TX 75647-2230	1	1
SCHERMERHORN CHARLES S 11703 W 223RD ST BUCYRUS, KS 66013-9275	3	3
STEELE STEPHEN 428 N MAIN ST GLADEWATER, TX 75647-2230	2	2

AMC441663

Authorized Date 10/10/2017

Instructions to Accounts RECEIVED WITH 2018 WAIVER, ON AMC441663, RECEIPT
#3849712. PB 602-417-9360.

Login ID 5957

Entry Date 10/10/2017

Total Amount \$10.00

**DEPARTMENT OF THE INTERIOR
BUREAU OF LAND MANAGEMENT
MINING CLAIMS**

**MC Customer Information - With Serial No. and Claim Name
ACTIVE CLAIMS**

Admin State: AZ

Geo State: AZ

**GREENWOOD DONALD
428 N MAIN ST
GLADEWATER, TX 75647-2230**

CUSTOMER ID: 2353658

<u>Serial No.</u>	<u>Claim Name/Number</u>	<u>Lead Serial No.</u>	<u>Disposition</u>
AMC425080	GREAT GOLD #1	AMC425080	ACTIVE
AMC441663	D & S MINE	AMC441663	ACTIVE
AMC441682	SCORPION REDEMPTION1	AMC441682	ACTIVE

Number of ACTIVE cases: 3

**STEELE STEPHEN
4075 PIGNUT RD
GILMER, TX 75644-8724**

CUSTOMER ID: 2409549

<u>Serial No.</u>	<u>Claim Name/Number</u>	<u>Lead Serial No.</u>	<u>Disposition</u>
AMC441663	D & S MINE	AMC441663	ACTIVE
AMC441682	SCORPION REDEMPTION1	AMC441682	ACTIVE

Number of ACTIVE cases: 2

United States Department of the Interior
Bureau of Land Management
 DIV OF LANDS, MINRLS & ENERGY
 ONE N CENTRAL AVE
 PHOENIX, AZ 85004 -4427
 Phone: 602-417-9200

Receipt

No: 3849712

Transaction #: 3958315	
Date of Transaction: 05/31/2017	
CUSTOMER:	
DONALD GREENWOOD 428 N MAIN ST GLADEWATER, TX 75647-2230 US	<i>AC 379 Refund Authorized</i> ENTERED OCT 10 2017 <i>pl 10⁰⁰ for 2018 WAIVER -</i> <i>JB</i>

LINE #	QTY	DESCRIPTION	REMARKS	UNIT PRICE	TOTAL
1	1.00	LOCATABLE MINERALS / MINING CLAIMS- NOT NEW-UNADJUD, ONE AUTH NO. ONLY / MINING CLAIM MONEY RECEIVED CASES: AMC441663/\$30.00	POL 2017/3 WAV	- n/a -	30.00
2	1.00	OVERPAYMENT / OVERPAYMENT OF FEES / OVERPAYMENT OF \$1.00 OR MORE		10.00	10.00
TOTAL:					\$40.00

PAYMENT INFORMATION				
1	AMOUNT:	40.00	POSTMARKED:	05/24/2017
	TYPE:	CHECK	RECEIVED:	05/30/2017
	CHECK NO:	2840		
	NAME:	GREENWOOD, DON 428 N MAIN ST GLADEWATER TX 75647-2230 US		

REMARKS
3 AMC NOS. WERE PROVIDED ON FORM / \$40 WAS REMITTED IN CHECK FORM #2840

This receipt was generated by the automated BLM Collections and Billing System and is a paper representation of a portion of the official electronic record contained therein.

**DEPARTMENT OF THE INTERIOR
BUREAU OF LAND MANAGEMENT**

MINING CLAIMS

(LIVE) Serial Register Page

Run Date/Time: 10/10/2017 04:29 PM

Page 1 of 1

01 05-10-1872;017STAT0091;30USC26,28,34

Case Type 384101: LODE CLAIM

Claim Name: D & S MINE

Commodity :

Case Disposition: ACTIVE

Required Maintenance Fee: \$155.00

Total Acres
20.660

Serial Number
AMC441663
Lead File Number
AMC441663

Name & Address

Int Rel

GREENWOOD DONALD	428 N MAIN ST	GLADEWATER, TX 75647-2230	CLAIMANT
STEELE STEPHEN	4075 PIGNUT RD	GILMER, TX 75644-8724	CLAIMANT

Mer Twp	Rng	Sec	Quadrant	District/Field Office	County	
14	0060N	0060W	025	NW	HASSAYAMPA FO	MARICOPA

Act Date	Code	Action	Action Remarks	Receipt Number
02/08/2017	403	LOCATION DATE		
02/09/2017	395	RECORDATION NOTICE RECD	1	3760178
05/30/2017	483	SMALL MINER CERT FILED	2018	
02/09/2017	484	LOCATION YEAR / MAINTENANCE	2017;\$155	3760178
05/30/2017	480	EVID OF ASSMT FILED	2017	3849712
10/10/2017	379	REFUND AUTHORIZED	\$10;2018 WVR	3849712
05/30/2017	170	ADDRESS CHANGE FILED	STEELE STEPHEN2018WVR	
02/09/2017	501	ACCT ADV IN LEAD FILE	AMC441663;	

Line Nr Remarks

When Recorded Return Document to:

Don Greenwood
428 N. main
Gladewater, TX. 75647

441663
441682
425080

Check here is this is a change of address.

Telephone: 903-235-0494

E-mail address: MaryR 418 AOL.com

AFFIDAVIT OF PERFORMANCE OF ANNUAL WORK

1. State of Arizona, County of MARICOPA ss:

2. I (Name) Don Greenwood

3. Reside at (Address) 428 N. main

City Gladewater County Gregg

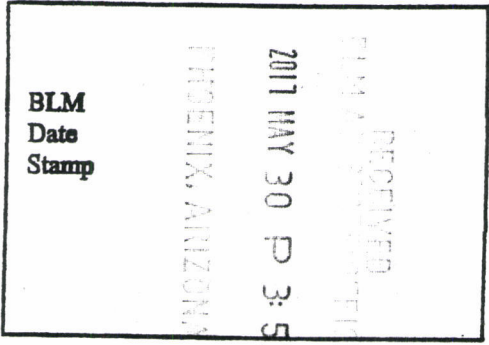

State TX Zip 75647 being duly sworn, depose and say that I am a citizen of the United States, more than eighteen years of age, and that all of the facts set forth in this affidavit, subject to the provisions and penalties of 18 U.S.C. 1001 pertaining to the filing of false, fictitious, or fraudulent statements with the United States, are true and correct according to the best of my knowledge, information and belief.

4. Owner's name and address (if not shown in items 1-3 above).

5. That I am personally acquainted with the mining claim(s). The work and improvements were made by and at the expense of the owner(s) of said claim(s). Said contiguous group of claims, listed on this document, are situated in the

(optional) Mining District; Maricopa County, Arizona.

Line No.	AMC NUMBER	CLAIM/SITE NAME	COUNTY RECORDER DATA (If available)	TWP	RNG	SEC
1	441663	D+S mine	0118718-2-1-1 HAROJ	6N	6W	25
2	441682	Scorpio Redemption 1	0126731-2-1-1 RAMIREZJ	6N	6W	33
3	425080	Great Gdd #1	1057538-2-3-2 GARCIA C	7N	3W	23
4						
5						
6						

ENTERED
JUN 05 2017
BY: R Am

BLM
Date
Stamp

2017 MAY 30 PM 3:53

7					
8					
9					
10					

6. That between the dates starting at 12 o'clock noon on September 1, 20 16 and ending at 12 o'clock noon on September 1, 20 17 at least \$ 600 dollars worth of work and improvements were done and performed upon said claim(s) or upon one or more of a contiguous group of claims for the benefit of all, wholly or partly outside of a contiguous group of claims for the benefit of all, not including the location work.

7. That the following persons were employed to perform the work and improvements described herein: _____

Don Greenwood, Stephen Steele, Charles Schermerhorn

8. That the work and improvements performed were: Assaying and Testing of Vein material, maintenance of Road and ditches with hand Tools

9. Dated: 5-23-17 Signature: [Signature]

SUBSCRIBED AND SWORN TO before me, a Notary Public, this 23 day of May 20 17

By: David Greenwood

Notary Public Judy Kathleen VanHouten

My Commission Expires 2-13-2021

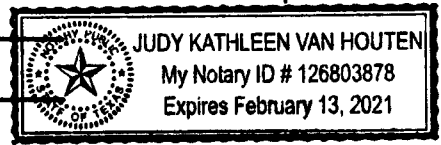

Bureau of Land Management
Arizona State Office
www.blm.gov/az

No. of Claims: 4 x \$10 = 40⁰⁰
 Check No.: 3840 Init. JMK
 Receipt No.: 3849712
 For BLM Use Only

UNITED STATES

**UNITED STATES
DEPARTMENT OF THE INTERIOR**

Bureau of Land Management
Arizona State Office
1 North Central Avenue, Suite 800
Phoenix, Arizona 85004

OFFICIAL BUSINESS
PENALTY FOR PRIVATE USE \$300

AN EQUAL OPPORTUNITY EMPLOYER **SHREVEPORT LA 7100**

24 MAY 2017 PM 1 L



RECEIVED
BLM AZ STATE OFFICE
2017 MAY 30 P 3:49
PHOENIX, ARIZONA

Bureau of Land Management
One North Central Avenue
Suite 800
Phoenix, AZ 85004-4427

RECEIVED
BLM AZ STATE OFFICE
2017 MAY 30 P 3:53
PHOENIX, ARIZONA

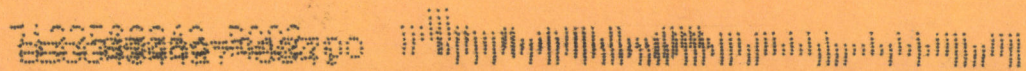



Don Greenwood
428 N Main St
Gladewater, TX 75647



UNITED STATES
UNITED STATES
DEPARTMENT OF THE INTERIOR
Bureau of Land Management
Arizona State Office
1 North Central Avenue, Suite 800

Phoenix, Arizona 85004

OFFICIAL BUSINESS
PENALTY FOR PRIVATE USE \$300

AN EQUAL OPPORTUNITY EMPLOYER SHREVEPORT LA 710

24 MAY 2017 PM 1 L

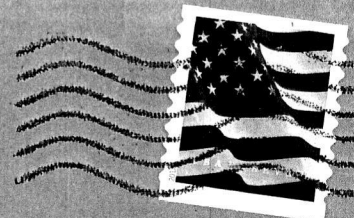

RECEIVED
BLM AZ STATE OFFICE
2017 MAY 30 P 3:49
PHOENIX, ARIZONA

Bureau of Land Management
One North Central Avenue
Suite 800
Phoenix, AZ 85004-4427

RECEIVED
BLM AZ STATE OFFICE
2017 MAY 30 P 3:53
PHOENIX, ARIZONA

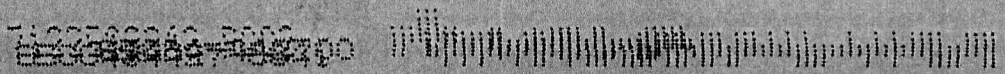

United States Department of the Interior
Bureau of Land Management
 DIV OF LANDS, MINRLS & ENERGY
 ONE N CENTRAL AVE
 PHOENIX, AZ 85004 -4427
 Phone: 602-417-9200

Receipt

No: 3849712

Transaction #: 3958315	
Date of Transaction: 05/31/2017	
CUSTOMER:	
DONALD GREENWOOD 428 N MAIN ST GLADEWATER, TX 75647-2230 US	

LINE #	QTY	DESCRIPTION	REMARKS	UNIT PRICE	TOTAL
1	1.00	LOCATABLE MINERALS / MINING CLAIMS- NOT NEW-UNADJUD, ONE AUTH NO. ONLY / MINING CLAIM MONEY RECEIVED CASES: AMC441663/\$30.00	POL 2017/3 WAV	- n/a -	30.00
2	1.00	OVERPAYMENT / OVERPAYMENT OF FEES / OVERPAYMENT OF \$1.00 OR MORE		10.00	10.00
TOTAL:					\$40.00

PAYMENT INFORMATION				
1	AMOUNT:	40.00	POSTMARKED:	05/24/2017
	TYPE:	CHECK	RECEIVED:	05/30/2017
	CHECK NO:	2840		
	NAME:	GREENWOOD, DON 428 N MAIN ST GLADEWATER TX 75647-2230 US		

REMARKS
3 AMC NOS. WERE PROVIDED ON FORM / \$40 WAS REMITTED IN CHECK FORM #2840

This receipt was generated by the automated BLM Collections and Billing System and is a paper representation of a portion of the official electronic record contained therein.

NOTICE!!

These documents have been scanned!

Do not place un-scanned documents beneath this notice!

Do not remove this notice from this file!

GPO Jacket No. 560-102
Print Order 61540
Rise Business Services, LLC
Job=AZ15 4/30/2019



Box Number= AZ15011



Claim Begin-End: AMC441663-AMC441663

5 Miscellaneous



AZ15011-18

AMC450400-AMC453366

United States Department of the Interior
Bureau of Land Management
 DIV OF LANDS, MINRLS & ENERGY
 ONE N CENTRAL AVE
 PHOENIX, AZ 85004 -4427
 Phone: 602-417-9200

Receipt

No: 4094540

Transaction #: 4206871	
Date of Transaction: 02/23/2018	
CUSTOMER:	
DONALD GREENWOOD 428 N MAIN ST GLADEWATER, TX 75647-2230 US	

LINE #	QTY	DESCRIPTION	REMARKS	UNIT PRICE	TOTAL
1	1.00	LOCATABLE MINERALS / MINING CLAIMS- NOT NEW-UNADJUD, ONE AUTH NO. ONLY / MINING CLAIM MONEY RECEIVED CASES: AMC441663/\$10.00	AMEND/1	- n/a -	10.00
TOTAL:					\$10.00

PAYMENT INFORMATION					
1	AMOUNT:	10.00	POSTMARKED:	N/A	
	TYPE:	CASH	RECEIVED:	02/23/2018	
	NAME:	GREENWOOD, DONALD 428 N MAIN ST GLADEWATER TX 75647-2230 US			

REMARKS

This receipt was generated by the automated BLM Collections and Billing System and is a paper representation of a portion of the official electronic record contained therein.

*SPOKE WITH MR. & MRS. GREENWOOD 2/27/2018.
 CLAIM WAS ORIGINALLY DESCRIBED WRONG.
 CLAIM WAS NOT MOVED, AMENDMENT
 CORRECTS DESCRIPTION TO WHAT IS ACTUALLY
 ON THE GROUND. HMA*

NOTICE!!

These documents have been scanned!

Do not place un-scanned documents beneath this notice!

Do not remove this notice from this file!

GPO Jacket No. 560-102
Print Order 61540
Rise Business Services, LLC
Job=AZ15 4/30/2019



Box Number= AZ15011



Claim Begin-End: AMC441663-AMC441663

6 Location Notices-Amendments and Supporting Documents



AZ15011-18 AMC450400-AMC453366

MINING CLAIM STATUS REPORT

Data Entered: 02/14/17 ram

MTP Checked By: YMC
GEO Checked By: YMC

LEAD SERIAL NUMBER: AMC 441663 thru AMC _____

NUMBER OF CLAIMS & TYPE:

1 LODE
____ PLACER
____ ASSOCIATION PLACER
____ MILL SITE
____ TUNNEL SITE

CHARGES:

Location Fee @ \$37 = \$ 37
Processing Fee @ \$20 = \$ 20
Maintenance Fee @ \$155 = \$ 155
Add'l Maint Fee for Assoc Placer = \$ _____
SUBTOTAL \$ _____
Other Fees \$ _____
Other Fees \$ _____
TOTAL \$ 212

TOTAL ACREAGE: _____ Per Claim
(Placer Only)

NUMBER OF LOCATORS: _____

DOCUMENTS RECEIVED VIA : Over-the-Counter [] Mail [] **TIMELY FILED:** Yes [] No []

LEGAL DESCRIPTION: T 6W R 6W SEC 25
T _____ R _____ SEC _____
T _____ R _____ SEC _____
T _____ R _____ SEC _____
T _____ R _____ SEC _____

BLM [] FOREST SERVICE [] _____ SUBJ TO PL 359: Yes [] No []
WILDERNESS AREA [] _____

SPLIT ESTATE: N/A [] SX [] PX [] OTHER [] _____
SRHA [] Was proper Notice filed if located on SHRA Land? Yes [] No []

RECONVEYED MINERALS ON BLM LAND REQUIRE OPENING ORDER FROM 1944 TO 1993:

Open to Entry On _____ N/A []

COMMENTS/STATUS: VOID [] PARTIALLY VOID [] PVT MINERALS [] WITHDRAWN LANDS []
OTHER [] _____

AMC441663

[] Claimant acknowledges that portions of the following claim(s) site(s) may be void or voidable.

Printed Name of Claimant _____ Signature of Claimant _____

*****FINAL ADJUDICATION*****

DATE 10/17/2017 INITIALS ram

LOCATION NOTICE FOR LODE MINING CLAIM

Amendment BLM Serial # Amc 441663

NOTICE IS HEREBY GIVEN that the D+S mine
_____ lode mining claim has been located
by Dan Greenwood + Stephen Skal whose current mailing
address is 428 N. Main
Gladewater, Tx 75247

RECEIVED
BLM STATE OFFICE
2018 FEB 23 A 10:36
PHOENIX, ARIZONA
BLM
Date
Stamp

The general course of this claim is East-West and it is situated in Maricopa
County, Arizona. This claim is 1500 feet in length and 588 feet in width.

20 Total Claim Acreage. This claim runs from the location monument on which this location notice
is posted on the centerline of the claim approximately 10 feet in a west direction to the west
end line and 1490 feet in a East direction to the East end line. This claim is marked by six
monuments, one at each corner and one at the center of each end line of the claim.

The location monument on which this notice is posted is situated within Section 25, Township 6
N, Range 6 W, Gila Salt River Base and Meridian, Arizona and this claim encompasses portions
of the following quarter section(s), section(s), Township(s) and Range(s) 1/4 SW S24 E
1/4 NW S25 6N-6W

Gila Salt River Base and Meridian, Arizona.

The locality of this claim with reference to some natural object or permanent monument and additional information
(if any) concerning its locality are as follows: NW Claim Corner Post is 125'
East and 170' north of NW S25 Corner Section monument

The above information is shown on the attached map.

DATED AND POSTED on the ground this Feb 22 day of Feb 22, 2018.

LOCATOR(s) AGENT

Print Name(s) Dan Greenwood

Signature(s) [Signature]

Form MCF100
Revised July 2014

Amc 441663

MINING CLAIM MAP

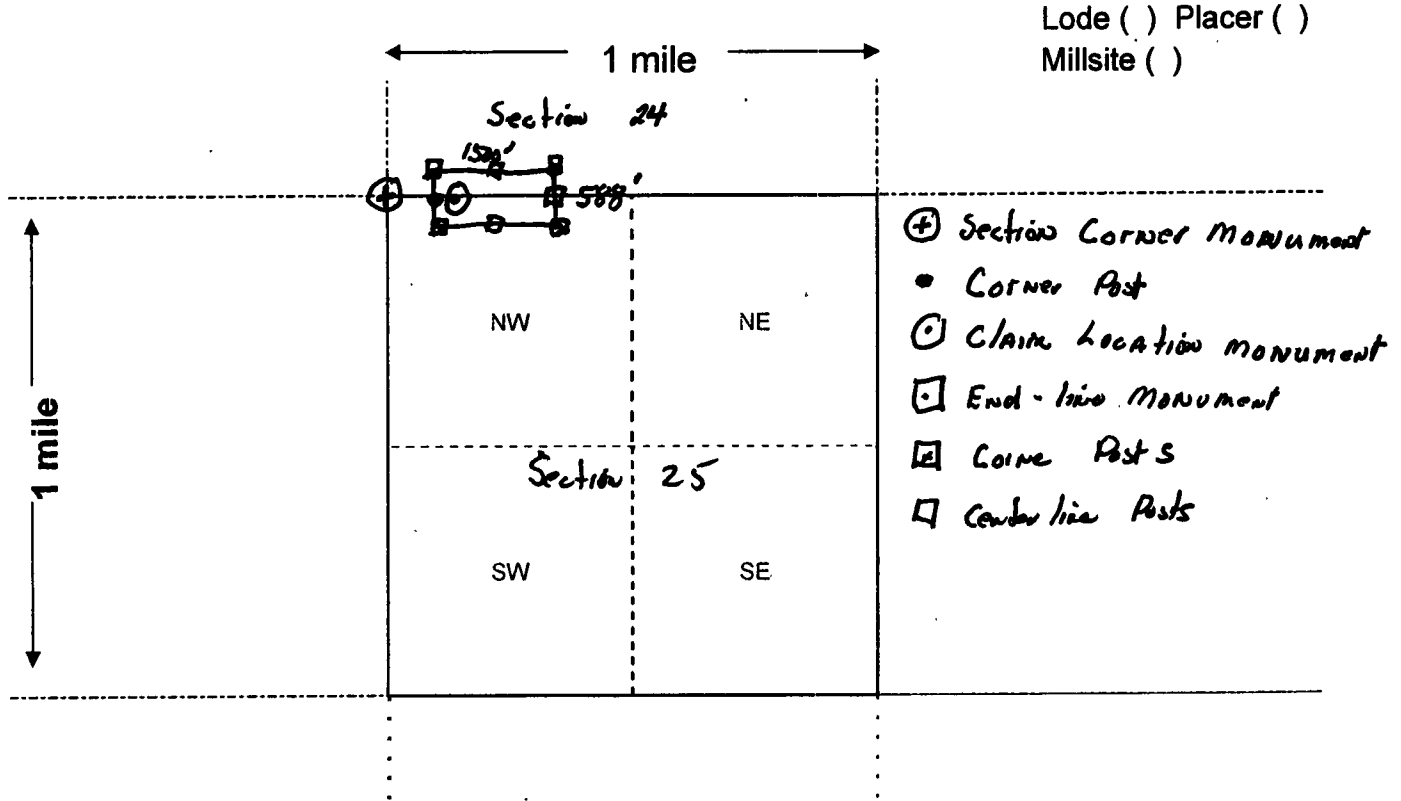

Scale: 1" = 2000 feet



1. The above map depicts the D+S mine mining claim, which is located in Section (s) 24+25, Township 6 N, Range 6 W, Gila and Salt River Base and Meridian, Maricopa County, Arizona. Total claim acreage is _____
2. The type of corner and location monuments used are as follows: 6'-2" PVC Pipe w Caps
Corner And End-line markers And Claim Location monument
3. The bearings and distances in degrees and feet between claim corners and to a public land survey monument are as depicted on the map.
4. If the claim is a placer or millsite claim with exterior limits conforming to legal subdivisions of the public survey, provide a legal description of the claim _____

Form MCF100a
Revised July 2014

This form is available from the Arizona Geology Survey and may be reproduced.

LOCATION NOTICE FOR LODE MINING CLAIM

Amendment BLM Serial # _____

NOTICE IS HEREBY GIVEN that the D+S mine

_____ lode mining claim has been located

by Don Greenwood And Stephen Steele whose current mailing

address is 428 N. Main

Gladewater, TX 75847

RECEIVED
BLM AZ STATE OFFICE
2017 FEB - 9 A 11: 12
PHOENIX, ARIZONA
BLM
Date
Stamp

The general course of this claim is East/West and it is situated in Maricopa County, Arizona. This claim is 1500 feet in length and 600 feet in width.

20 Total Claim Acreage. This claim runs from the location monument on which this location notice is posted on the centerline of the claim approximately 1500 feet in a West direction to the West end line and SE feet in a 300 direction to the W end line. This claim is marked by six monuments, one at each corner and one at the center of each end line of the claim.

The location monument on which this notice is posted is situated within Section 25, Township 6 N, Range 6 W, Gila Salt River Base and Meridian, Arizona and this claim encompasses portions of the following quarter section(s), section(s), Township(s) and Range(s) NW 1/4 of 6N 6W 25 of the NW 1/4 of 6N 6W 25 Gila Salt River Base and Meridian, Arizona.

The locality of this claim with reference to some natural object or permanent monument and additional information (if any) concerning its locality are as follows: _____

_____ The above information is shown on the attached map.

DATED AND POSTED on the ground this 8th day of February, 2017.

LOCATOR(s) AGENT

Print Name(s) Don Greenwood Stephen Steele

Signature(s) [Signature] [Signature]

Form MCF100
Revised July 2014

This form is available from the Arizona Geological Survey and may be reproduced.

AMC4416631

MINING CLAIM MAP

Lode (X) Placer ()
Millsite ()

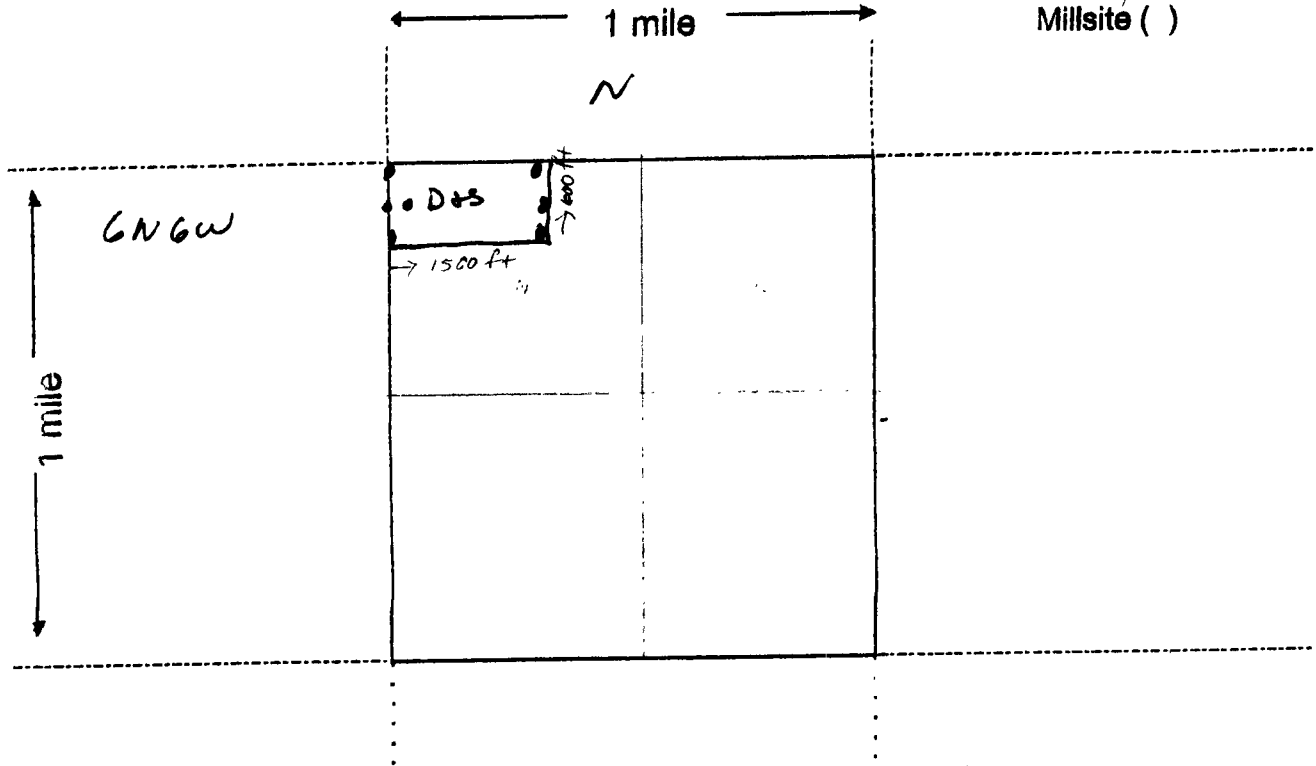

Scale: 1" = 2000 feet



- The above map depicts the D+S mining claim, which is located in Section (s) 25, Township 6 N, Range 6 W, Gila and Salt River Base and Meridian, MARICOPA County, Arizona. Total claim acreage is 20 ac
- The type of corner and location monuments used are as follows: 2" PVC Pipe w caps
in Rock CAIRNS 5' Above Ground
- The bearings and distances in degrees and feet between claim corners and to a public land survey monument are as depicted on the map.
- If the claim is a placer or millsite claim with exterior limits conforming to legal subdivisions of the public survey, provide a legal description of the claim nw 1/4 / nw 1/4 of 6N6W 025

Form MCF100a
Revised July 2014

This form is available from the Arizona Geology Survey and may be reproduced.

AMC441663

Input Parameters for Geographic Report with Land

System Id = CR

Admin State = AZ

Geo State =

Casetype Begins With

Case Disp Txt =

Mer Twp Rng = 14 0060N 0060W

Section = 024, 999

Mtrs =

Commodity =

Commodity Txt =

Pending Org =

Pend Org Decode =

Total Rows Returned: 13

RUN TIME: 10:37 AM

UNITED STATES DEPARTMENT OF INTERIOR
BUREAU OF LAND MANAGEMENT
GEOGRAPHIC REPORT WITH LAND
Sorted by Serial Number

RUN DATE: 02/27/2018

Page 2 of 3

Adm State: AZ

293200 CLOSED 024 ALIQ W2E2,E2W2;

Serial Number: AZA 026688

Total Case Acres: 1.000

<u>Casetype</u>	<u>Case Disp</u>	14	0060N	0060W	<u>Sect</u>	<u>Sur Typ</u>	<u>Sur Num</u>	<u>Suff</u>	<u>Subdivision</u>	<u>Act Pend</u>
380913	CLOSED				024	FF		1	PART;	

Serial Number: AZA 026762

Total Case Acres: 1.000

<u>Casetype</u>	<u>Case Disp</u>	14	0060N	0060W	<u>Sect</u>	<u>Sur Typ</u>	<u>Sur Num</u>	<u>Suff</u>	<u>Subdivision</u>	<u>Act Pend</u>
380913	CLOSED				024	FF		1	PART;	

Serial Number: AZA 027079

Total Case Acres: 1.000

<u>Casetype</u>	<u>Case Disp</u>	14	0060N	0060W	<u>Sect</u>	<u>Sur Typ</u>	<u>Sur Num</u>	<u>Suff</u>	<u>Subdivision</u>	<u>Act Pend</u>
293200	CLOSED				024	FF		1	PART;	

Serial Number: AZA 028609

Total Case Acres: 1.000

<u>Casetype</u>	<u>Case Disp</u>	14	0060N	0060W	<u>Sect</u>	<u>Sur Typ</u>	<u>Sur Num</u>	<u>Suff</u>	<u>Subdivision</u>	<u>Act Pend</u>
293200	CLOSED				024	FF		1	PART OF;	

Serial Number: AZA 028880

Total Case Acres: 1.000

<u>Casetype</u>	<u>Case Disp</u>	14	0060N	0060W	<u>Sect</u>	<u>Sur Typ</u>	<u>Sur Num</u>	<u>Suff</u>	<u>Subdivision</u>	<u>Act Pend</u>
293200	CLOSED				024	FF		1	PART OF;	

RUN TIME: 10:37 AM

UNITED STATES DEPARTMENT OF INTERIOR
BUREAU OF LAND MANAGEMENT
GEOGRAPHIC REPORT WITH LAND
Sorted by Serial Number

RUN DATE: 02/27/2018
Page 3 of 3

Adm State: AZ

Serial Number: AZA 031779
Total Case Acres: 1.000

<u>Casetype</u>	<u>Case Disp</u>			<u>Sect</u>	<u>Sur Typ</u>	<u>Sur Num</u>	<u>Suff</u>	<u>Subdivision</u>	<u>Act Pend</u>
293200	EXPIRED	14	0060N	0060W	024	ALIQ		ALL;	

Serial Number: AZA 035150
Total Case Acres: 1.000

<u>Casetype</u>	<u>Case Disp</u>			<u>Sect</u>	<u>Sur Typ</u>	<u>Sur Num</u>	<u>Suff</u>	<u>Subdivision</u>	<u>Act Pend</u>
293200	PENDING	14	0060N	0060W	024	FF		PORTION OF;	

Input Parameters for Geographic Report with Land

System Id = CR

Admin State = AZ

Geo State =

Casetype Begins With

Case Disp Txt = AUTHORIZED, CANCELLED, EXPIRED, PENDING, REJECTED, RELINQUISHED, VOID, WITHDRAWN

Mer Twp Rng =

Section =

Mtrs = 14 0060N 0060W 025, 14 0060N 0060W 999

Commodity =

Commodity Txt =

Pending Org =

Pend Org Decode =

Total Rows Returned: 4

RUN TIME: 11:11 AM

UNITED STATES DEPARTMENT OF INTERIOR
BUREAU OF LAND MANAGEMENT
GEOGRAPHIC REPORT WITH LAND
Sorted by Serial Number

RUN DATE: 02/09/2017

Page 1 of 1

Adm State: AZ

Serial Number: AZA 031779
Total Case Acres: 1.000

<u>Casetype</u>	<u>Case Disp</u>				<u>Sect</u>	<u>Sur Typ</u>	<u>Sur Num</u>	<u>Suff</u>	<u>Subdivision</u>	<u>Act Pend</u>
293200	EXPIRED	14	0060N	0060W	025	ALIQ			ALL;	

Serial Number: AZA 035150
Total Case Acres: 1.000

<u>Casetype</u>	<u>Case Disp</u>				<u>Sect</u>	<u>Sur Typ</u>	<u>Sur Num</u>	<u>Suff</u>	<u>Subdivision</u>	<u>Act Pend</u>
293200	PENDING	14	0060N	0060W	025	FF			PORTION OF;	

Serial Number: AZA 035947
Total Case Acres: 1,046.240

<u>Casetype</u>	<u>Case Disp</u>				<u>Sect</u>	<u>Sur Typ</u>	<u>Sur Num</u>	<u>Suff</u>	<u>Subdivision</u>	<u>Act Pend</u>
240006	PENDING	14	0060N	0060W	025	ALIQ			SESE;	

Serial Number: AZA 03594701
Total Case Acres: 1,046.240

<u>Casetype</u>	<u>Case Disp</u>				<u>Sect</u>	<u>Sur Typ</u>	<u>Sur Num</u>	<u>Suff</u>	<u>Subdivision</u>	<u>Act Pend</u>
291200	PENDING	14	0060N	0060W	025	ALIQ			SESE;	

TOWNSHIP 6 NORTH RANGE 6 WEST OF THE GILA AND SALT RIVER MERIDIAN, ARIZONA

T 7N
R 7W R 6W

MARICOPA COUNTY
HASSAYMIPA FIELD OFFICE

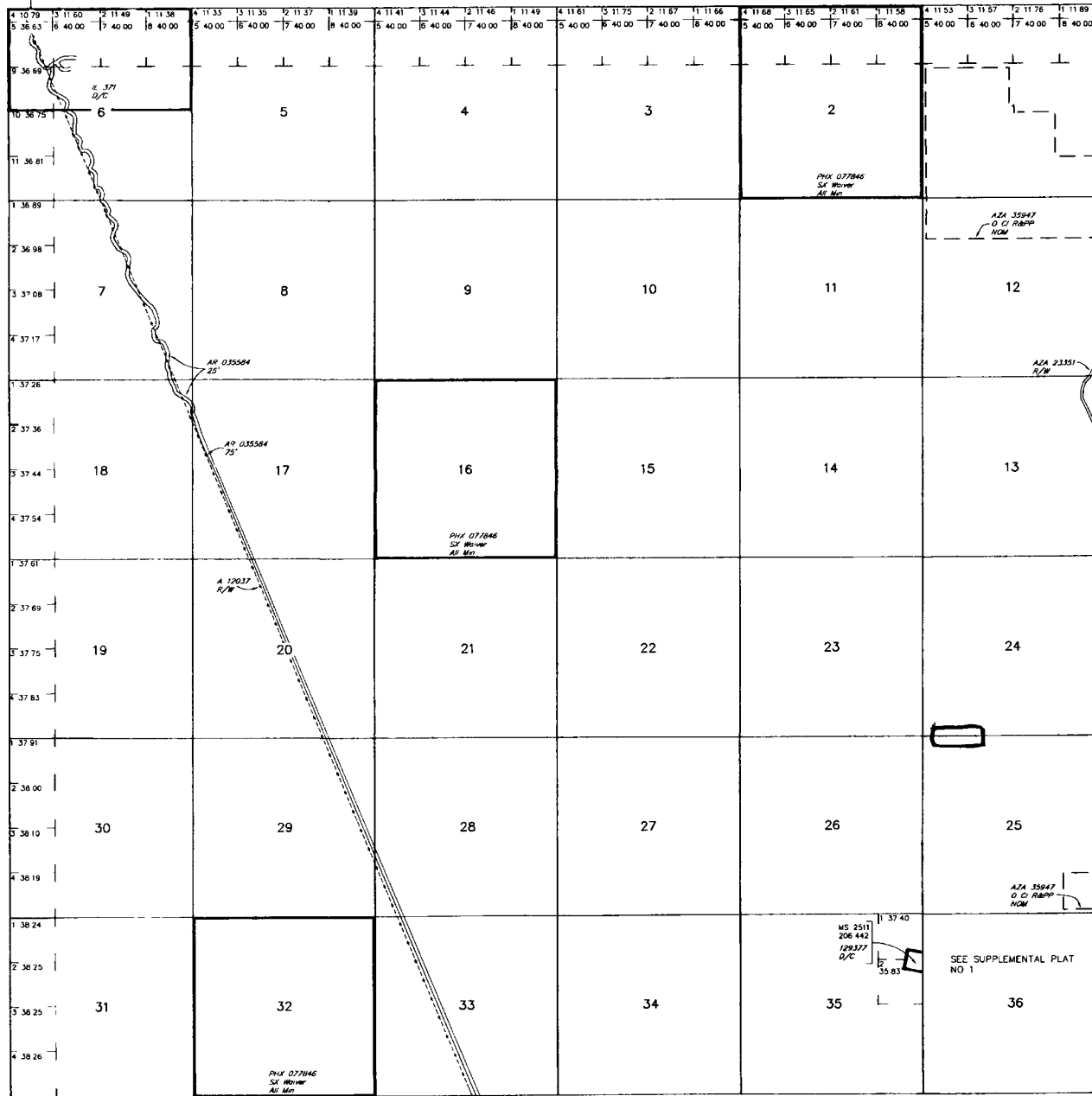

STATUS OF PUBLIC DOMAIN
LAND AND MINERAL TITLES

INDEX TO SEGREGATED TRACTS			
RESURVEY TRACT NO	ORIGINAL SURVEY		
	T	R	SUBDIVISION

FOR ORDERS AFFECTING DISPOSAL OR USE OF UNIDENTIFIED LANDS WITHDRAWN FOR CLASSIFICATION, MINERALS, WATER AND/OR OTHER PUBLIC PURPOSES, REFER TO INDEX OF MISCELLANEOUS DOCUMENTS

MS 308 SE

AZA 23351 R/W Road
Sec 36 NE1/4SE1/4

Lot 33 48'35"N
Long 112 49'43"W

CURRENT TO	LT	GSR Mer
11-8-2016	PV	T 6 N
		R 6 W

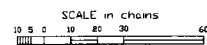

WARNING STATEMENT
This plat is the Bureau's Record of Title, and should be used only as a graphic display of the township survey data. Records herein do not reflect title changes which may have been affected by lateral encroachments of rivers or other bodies of water. Refer to the cadastral surveys for official survey information.